



SREE SOWDAMBIKA COLLEGE OF ENGINEERING

REDRESSAL COMMITTEE:

The Grievance Redressal Cell attempts to address genuine problems and complaints of students whatever be the nature of the problem.

OBJECTIVE

- To create a platform where students can point out their problems, regarding academic and non-academic matters.
- Get suggestions from the students for improvement.
- Take necessary steps for improvement in the light of grievances.

Sl.No.	Name	Category	Present Designation / Occupation	Telephone Numbers	Mobile Numbers	E-mail id	Address
1	Mr. Ganeshkumar s	Deputy Warden	Associate Professor	04566-229864	9443867969	yrsk.ganeshkumar@yahoo.com	10,ayiravalli Nadar Street, Aruppukottai-Aruppukottai Virudhunagar
2	Mrs. Sathiyakumari M	Lady Member	Others-Warden Girls Hostel	04566-229881	9952301097	admissions@sowdambikaengg.edu.in	156, South Street, Jeyalakshmi Nagar-ARuppukottai, 626101 Virudhunagar
3	Ms. Saranya K	Deputy Warden Girls Hostel	Assistant Professor	04566-229815	9655447199	saranyak@sowdambikaengg.edu.in	29/62B, Kamalamani Oil Mill Opp, Bhathima Nagar-Virudhunagar, 626001 Virudhunagar
4	Dr. arulmozhi k	chairman	Principal	04566-229818	9443167210	principal@sowdambikaengg.edu.in	sree sowdambika college of engineering-aruppukottai - 626 134 Virudhunagar
5	Mr. elayaraja m	member	Assistant Professor	04566-229840	9786836887	hodece@sowdambikaengg.edu.in	plot no.22, babunagar 4th street, 1st cross,-teachers colony, anuppanadi, madurai - 625 009 Madurai
6	Mr. rajasekar m	member	Others-residential warden boys hostel	04566-229800	9791624812	pmanikandan18@gmail.com	72, veerapathiran street,-virudhunagar - 626001 Virudhunagar
7	Dr. vijaya saravanan v.m	member	Others-medical counselor	04566-229800	9786615915	doctor_vijayasaravanan@yahoo.co.in	New Saravana Multi Speciality clinic, oomachikulam-madurai Madurai
8	Ms. ananthi p	lady member	Assistant Professor	04566-229842	7904137907	ananthip@sowdambikaengg.edu.in	1/191, kalayar karisalkulam post-aruppukottai taluk Virudhunagar
9	Ms. PETCHIYAMM ALM	lady member	Assistant Professor	04566-229885	9025747072	petchi36@gmail.com	4615-1/2 sundaram st, allampatti-virudhunagar - 626001 Virudhunagar

BESIDES THERE IS AN EXCLUSIVE MECHANISM TO ADDRESS THE ISSUES RELATING TO WOMEN AND THEIR GRIEVANCES.

GRIEVANCE REDRESSAL MECHANISM

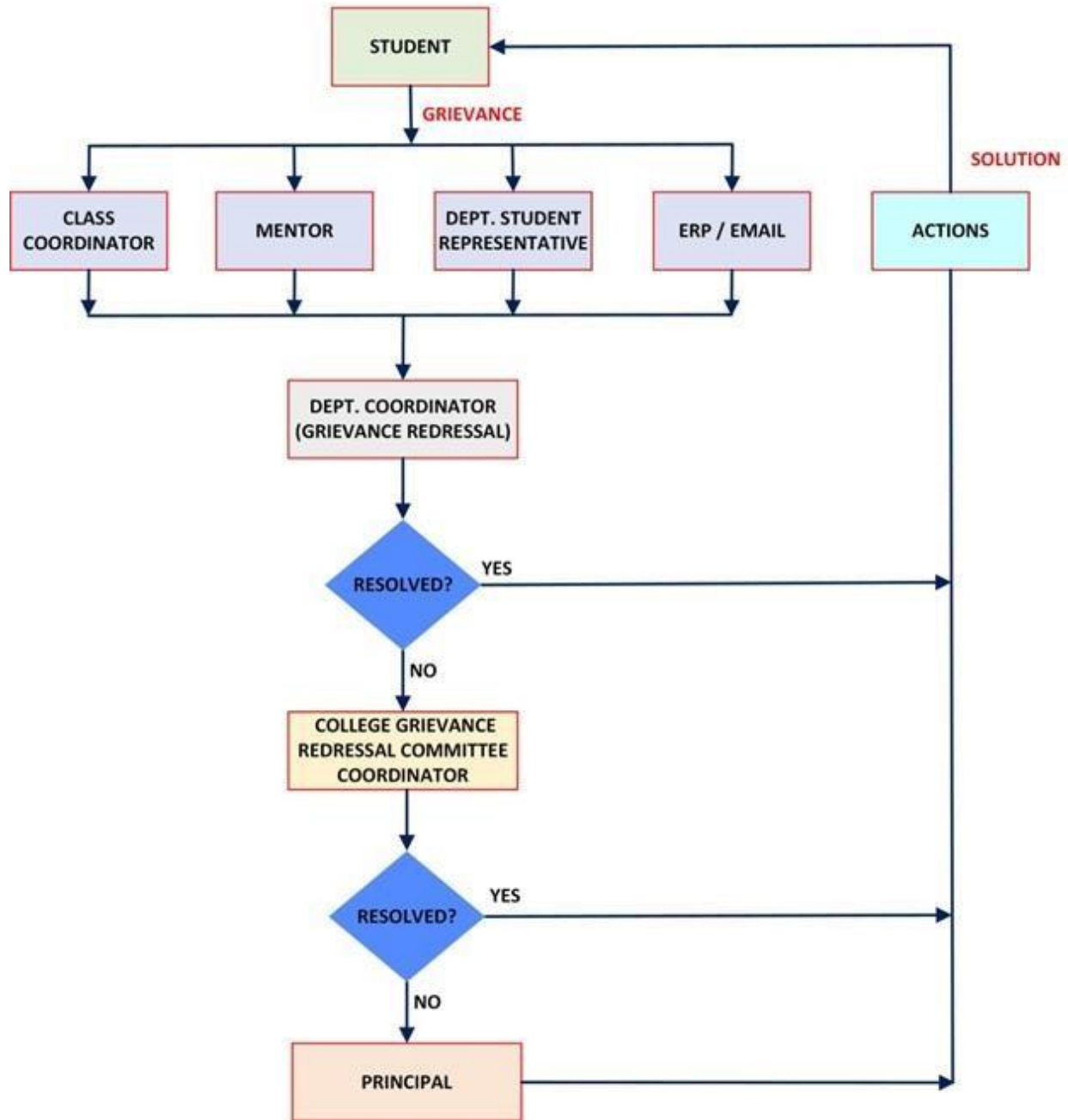

THE COMPLAINT MANAGEMENT MECHANISM IS CARRIED OUT IN THREE LEVELS IN THE INSTITUTION

- The departmental level grievances are attended by the concerned class Coordinators, Counselors and Department Heads.
- The student coordinators and staff coordinators of grievance redressal cell act as facilitators to communicate and sort out the grievances at the department level.
- Unresolved grievances at the departmental level are referred to the Grievance Redressal Cell of the institution.
- An online monthly Status Report regarding the number of grievances received, disposed of and pending as on the last day of the previous month is being informed to AICTE via online feedback report in AICTE web portal.
- The notice board /flex board is fixed near the office , indicating the details of online Grievance Redressal Mechanisms (i.e) URL of the online Grievance Redressal Portal : sowdambikaengg.edu.in
- For any Grievances contact mail-id is helpline@antiragging.in